

APPROVED
 SUBJECT TO THE CONDITIONS IN THIS OFFICE LETTER
 FOR MEMBER SECRETARY
 MADRAS METROPOLITAN DEVELOPMENT AUTHORITY
 MADRAS - 600 008.

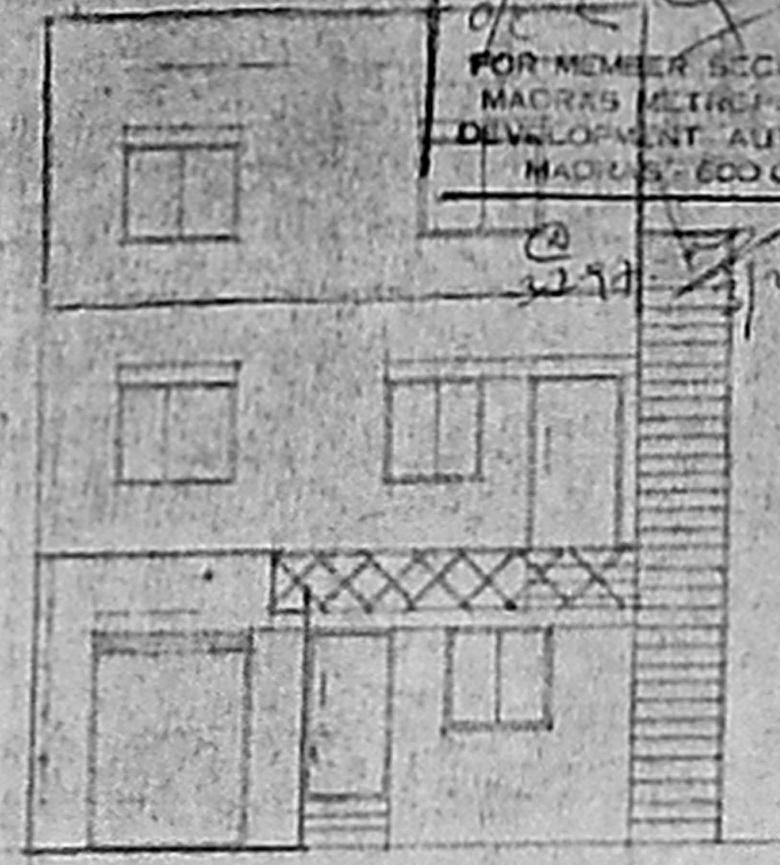

FRONT ELEVATION :

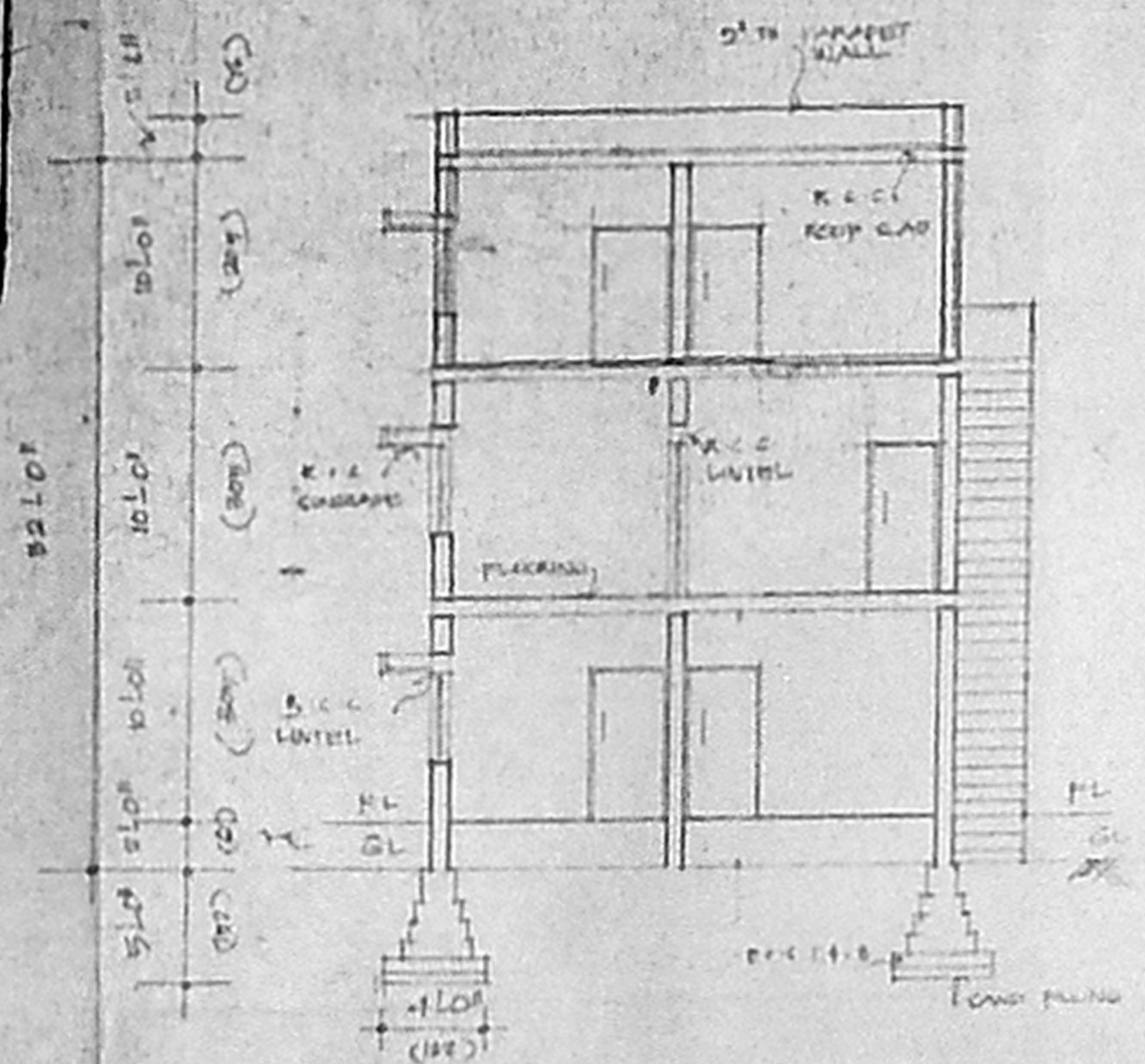

SEC - 'CC'

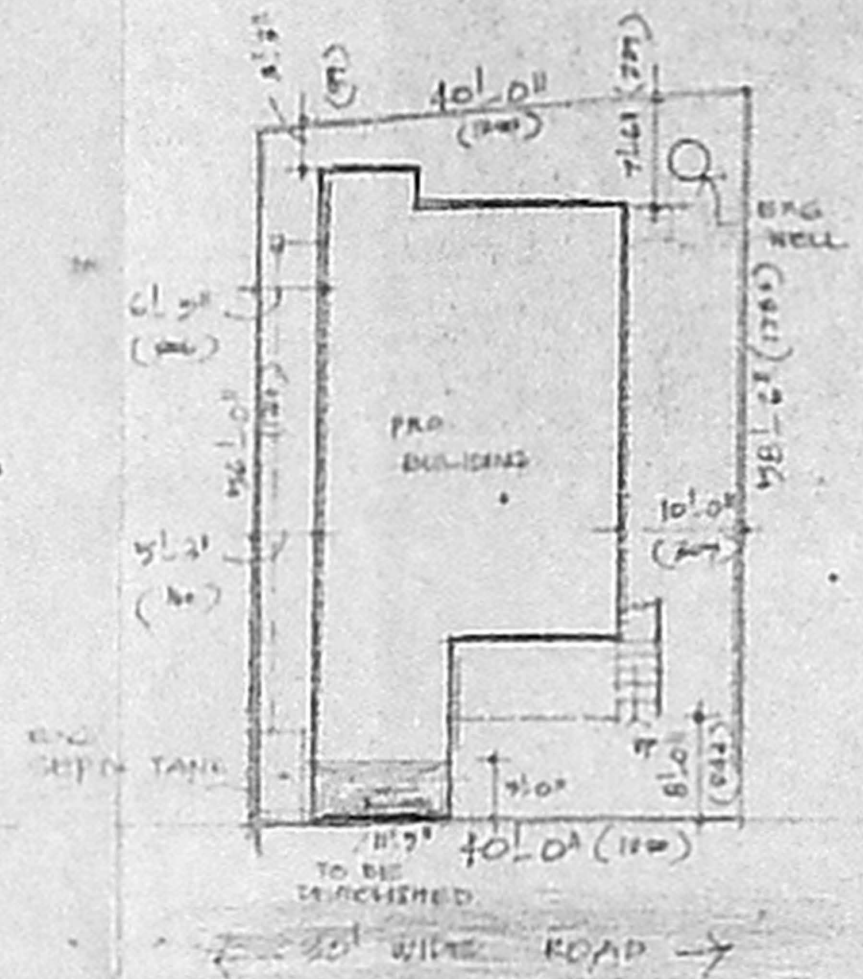

KEY PLAN :
(NOT TO SCALE)

SITE PLAN :

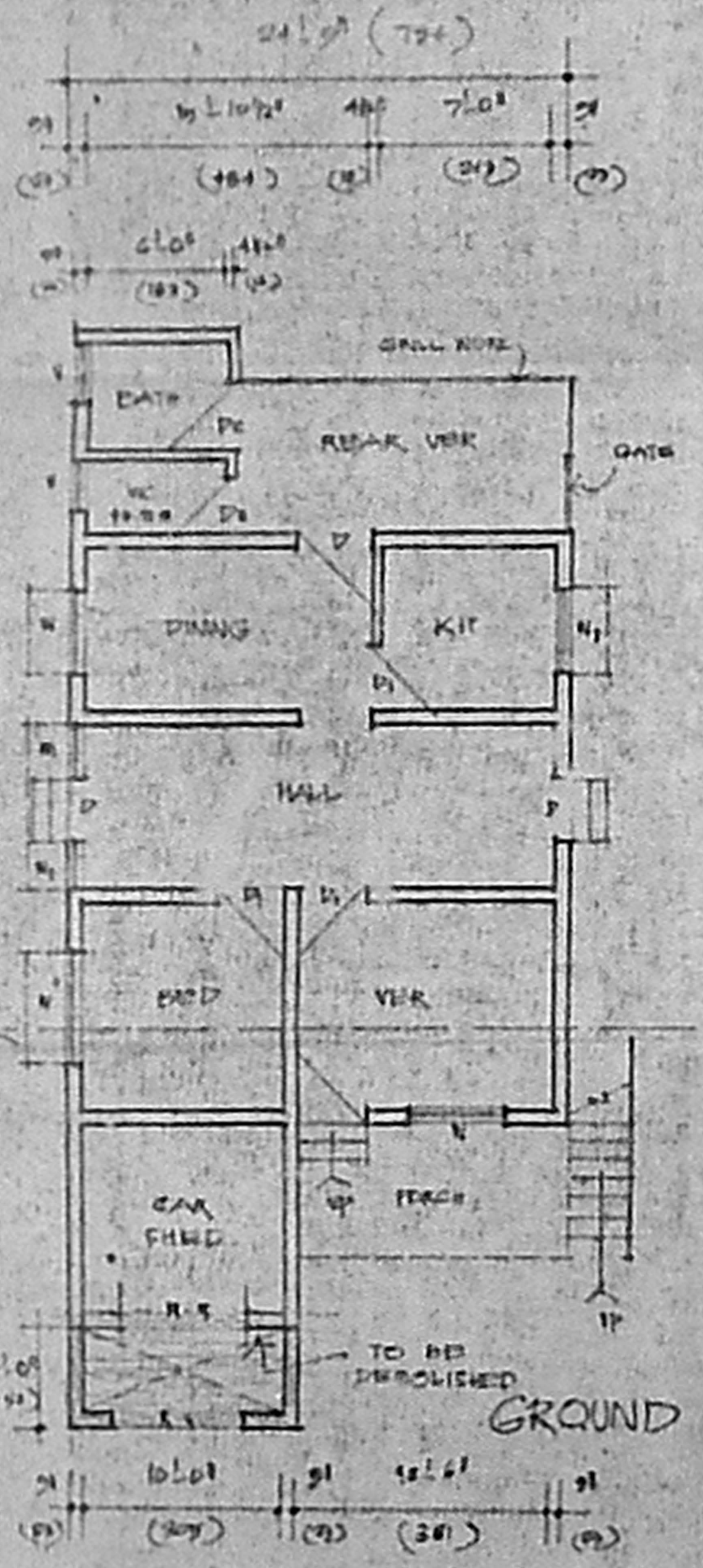
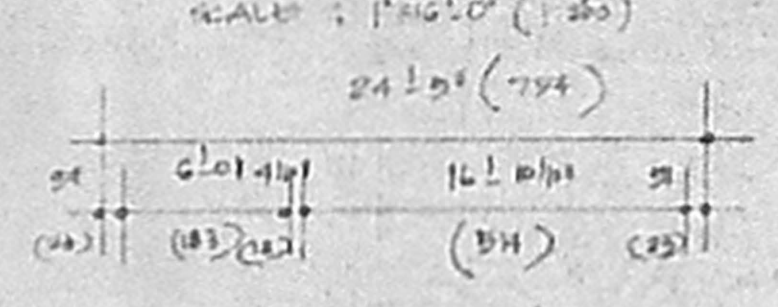

GROUND FLOOR PLAN :

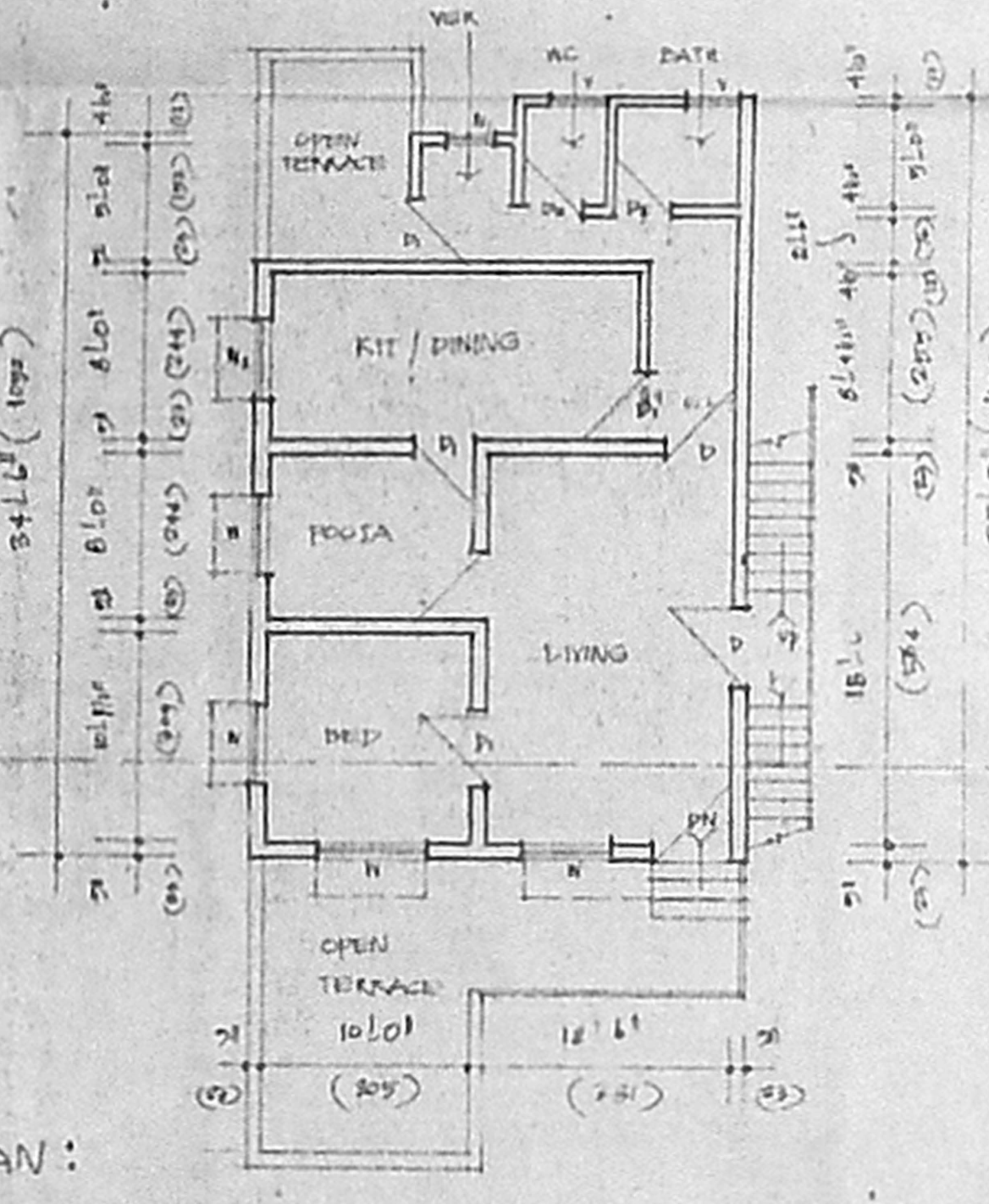

FIRST FLOOR PLAN :

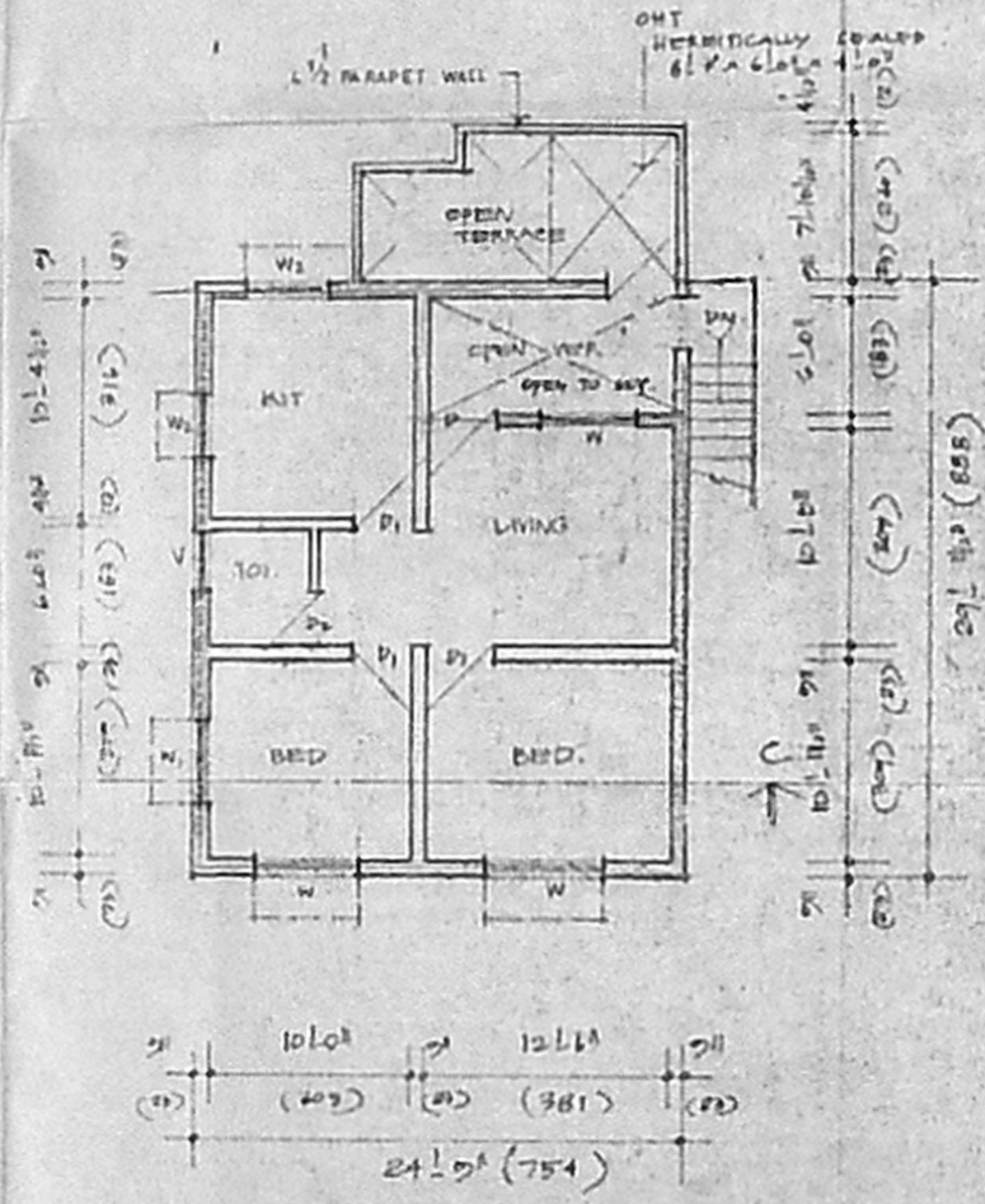

SECOND FLOOR PLAN :

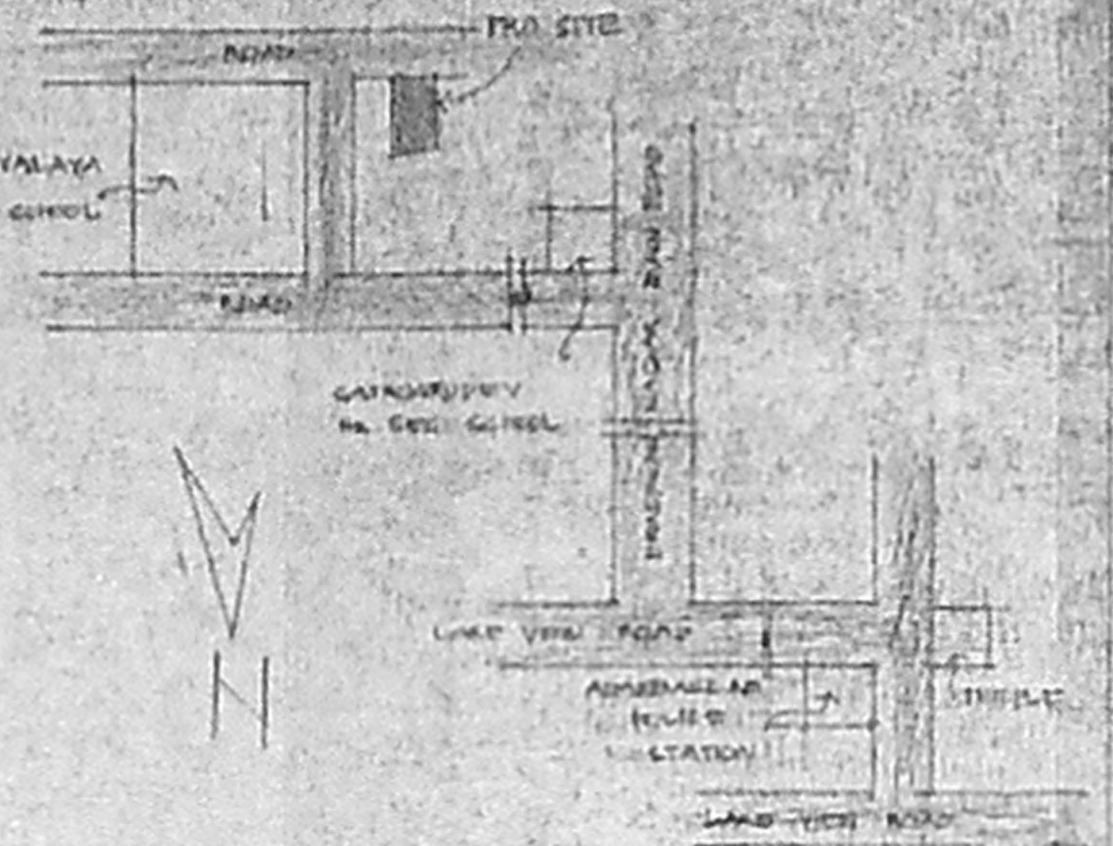

- JOINERY DETAILS :
- D1 DOOR : 3'3" x 7'0" (99 x 213)
 - D2 DOOR : 3'0" x 7'0" (91 x 213)
 - D3 DOOR : 2'6" x 7'0" (76 x 213)
 - W1 WINDOW : 4'0" x 4'0" (120 x 120)
 - W2 WINDOW : 3'0" x 4'0" (91 x 120)
 - W3 WINDOW : 3'0" x 4'0" (91 x 120)
 - V1 VENTILATOR : 2'6" x 1'6" (76 x 46)

AREA DETAILS :

Area	SQ. FT.	SQ. M.
PLOT EXTENT :	2290	212.74
GROUND FLOOR :	1070	99.40
FIRST FLOOR :	700	64.59
SECOND FLOOR :	800	74.11
TOTAL :	2570	238.10
COVERAGE :	46%	
FSI :	1.02	

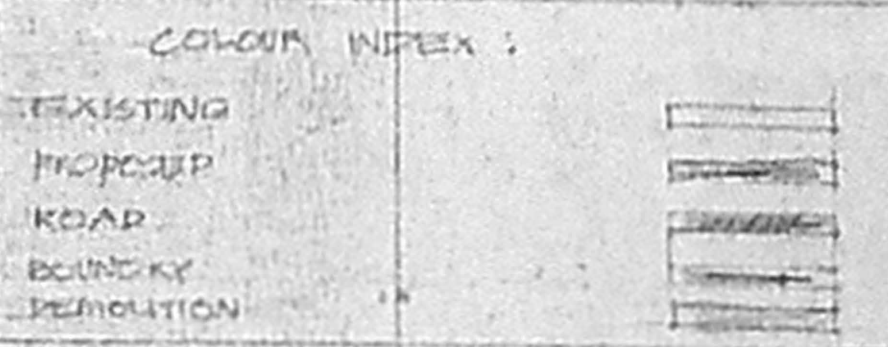

SCALE : 1" = 20' (1:240)

CORPORATION DRAWING

PLAN SHOWING THE PRO. ADDITIONS TO THE EXG. BUILDING IN PLOT NO. 28, MOHANAFURI COLONY IN S.N. 567 OF VELACHERY VILLAGE

OWNER :
D. Mangala

SURVEYOR :

ET. K. VENUGOPAL, RA. A. & B. CORPORATION OF MADRAS
 Civil & Sanitary Engineering Consultant
 Licensed Surveyor, Class-I No. 310
 Licensed Plumber, Class-I Metro Water
 Sewerage No. Water Supply No.
 6, New Market Street, Agapambalam (Lakshmi)
 Backside of Crystal and Srisaigal Sweets
 MADRAS 600 034